

MASON COUNTY BUILDING DEPARTMENT

POLE BUILDING WITH TWO SIDE LEAN-TO CROSS SECTION

PERMIT #

ADDRESS:

REVIEWED BY:
FIELD CORRECTION MAY BE REQUIRED PENDING ON SITE INSPECTION OF AS BUILT STRUCTURE:

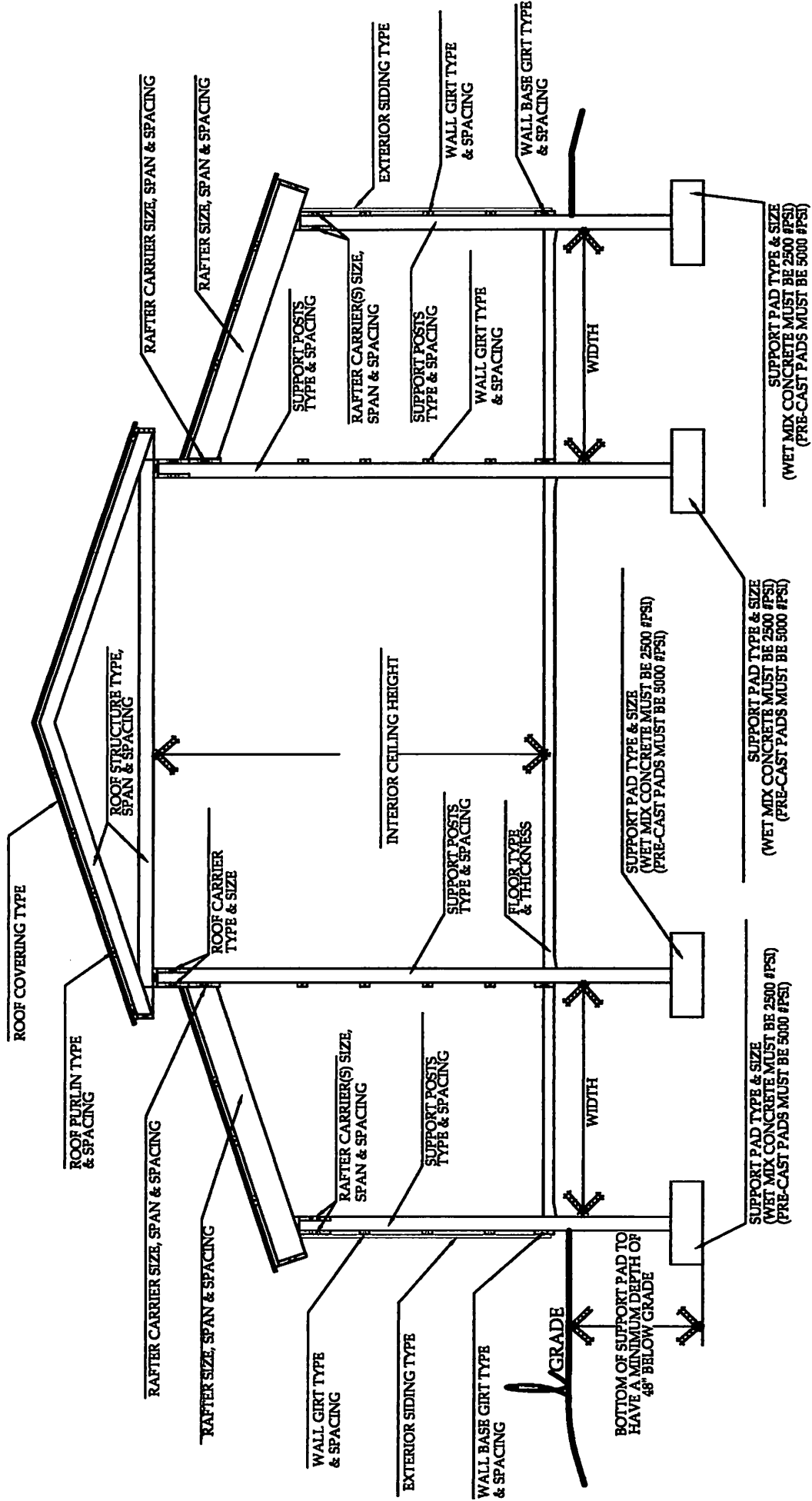

POLE BUILDING CROSS SECTION

SCALE: N.T.S.

DIRECTIONS: Please fill out the above information with as much detail as possible. Also, fill out page 2, with the applicable exterior dimensions, locations of doors and windows, and post size and locations. - Submit this packet with the building permit application.

MASON COUNTY BUILDING DEPARTMENT

POLE BUILDING WITH TWO SIDE LEAN-TO LAYOUT SHEET

07-17-20

LAST NAME: _____ ADDRESS: _____ PERMIT # _____

LAYOUT SHEET FOR POST PADS, POSTS & DOORS

REVIEWED BY: _____
Field correction may be required pending on site inspection of as built structure:

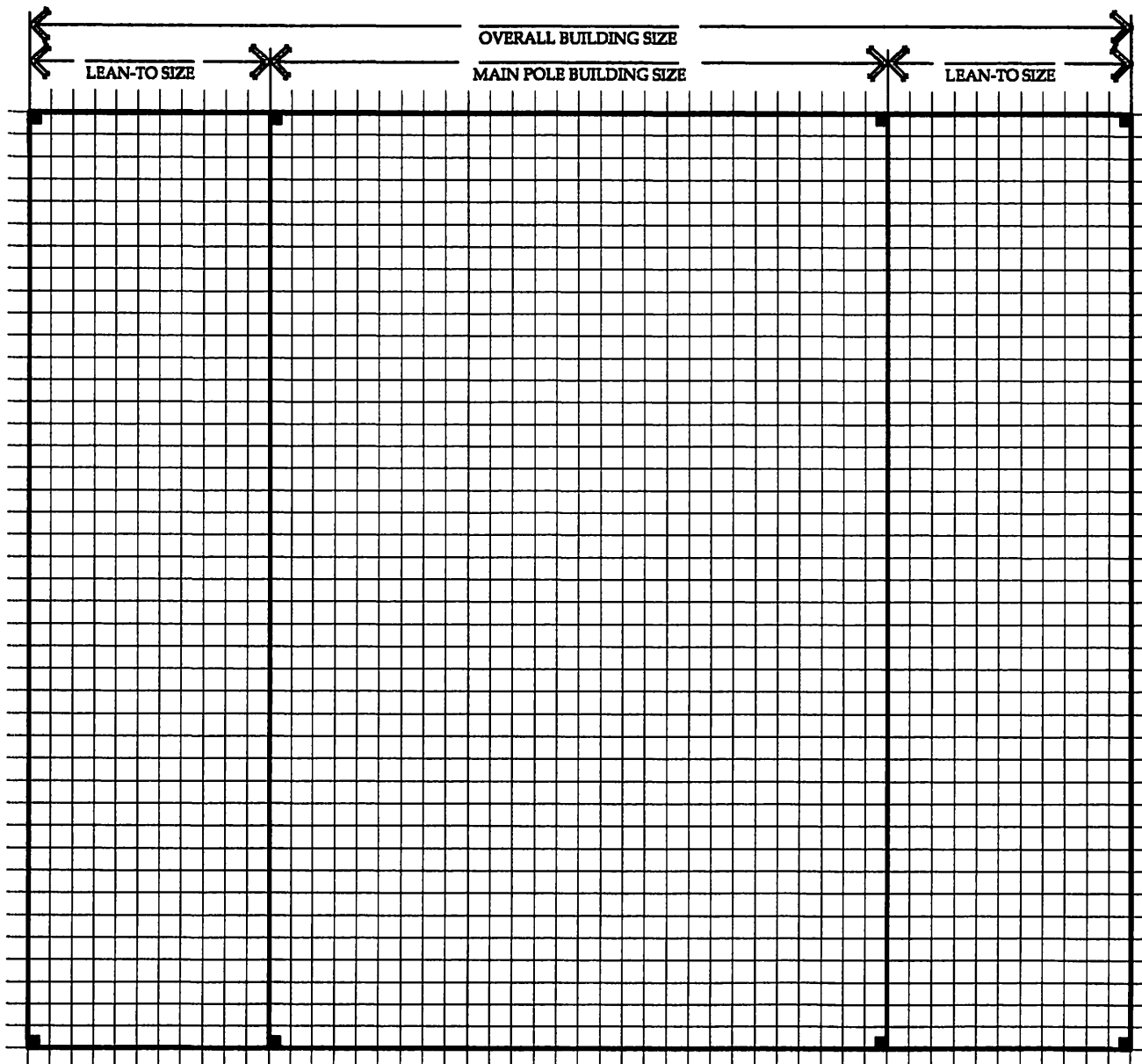

Label the following for your project:

- Overall Building Size
- Support Pad Size & Locations
- All Exterior Over Head Doors
- All Exterior Man Doors

FOOTING SCHEDULE	
F1	8"x16" PRECAST
F2	10"X24" DIAM WET POUR
F3	12"x30"
F4	12"x36"
F5	OTHER

OVERALL BUILDING SIZE

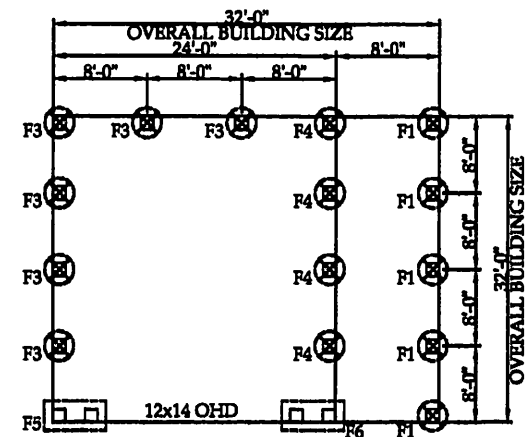

LAYOUT EXAMPLE

SCALE: N.T.S.

Ryanframdesigncontracting.com

Ryan M. Wood

Phone: 231-690-5489

Drawing provided by RAM Design

RMW

DIRECTIONS: Please fill out the above information with as much detail as possible. - Submit this packet with the building permit application.